La chauve-souris

Thomas Fersen

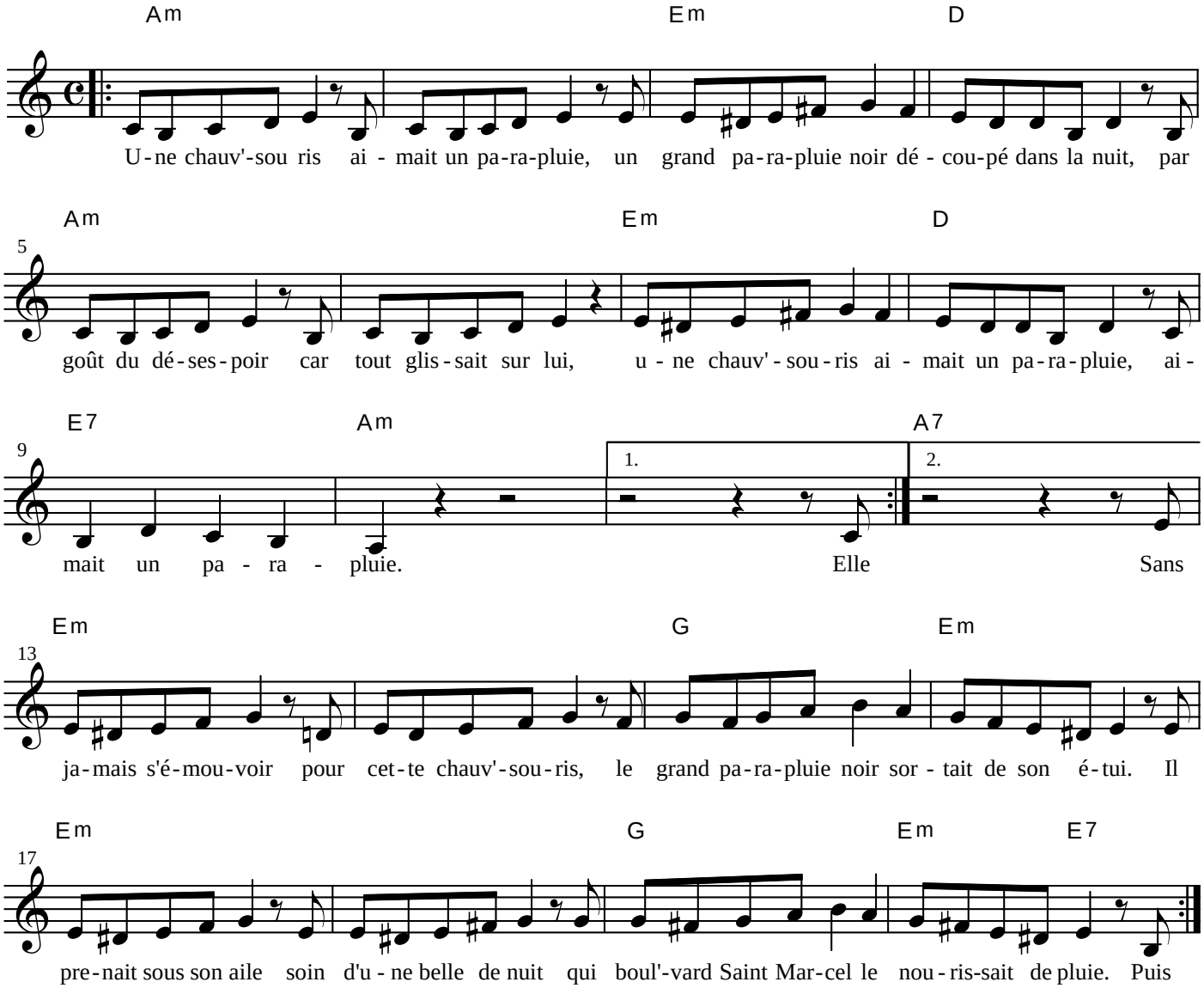

Transcription Jean-Louis Masson